

Sample No.:711
Mode:WB

30/12/2020 13:48

Manual Ana:

WBC + 12.8 [$\times 10^3/\mu\text{L}$]
RBC 5.22 [$\times 10^6/\mu\text{L}$]
HGB + 19.2 [g/dL]
HCT + 53.3 [%]
MCV + 102.1 [fL]
MCH + 36.8 [pg]
MCHC 36.0 [g/dL]
PLT AG 317 [$\times 10^3/\mu\text{L}$]

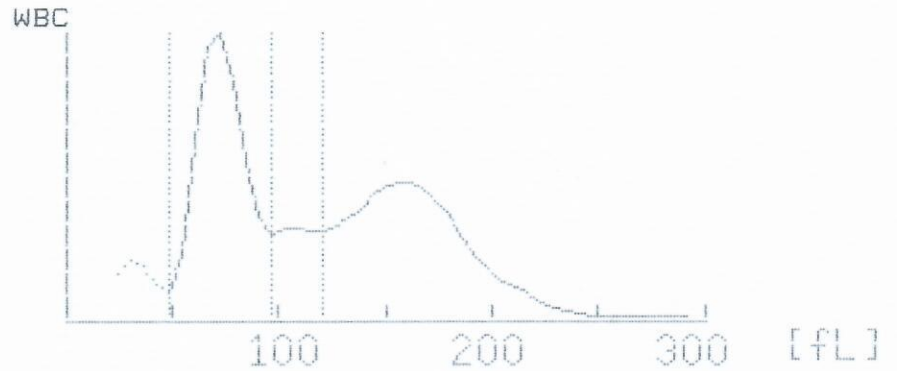

LYM% 40.6 [%]
MXD% + 10.8 [%]
NEUT% 48.6 [%]
LYM# + 5.2 [$\times 10^3/\mu\text{L}$]
MXD# + 1.4 [$\times 10^3/\mu\text{L}$]
NEUT# 6.2 [$\times 10^3/\mu\text{L}$]

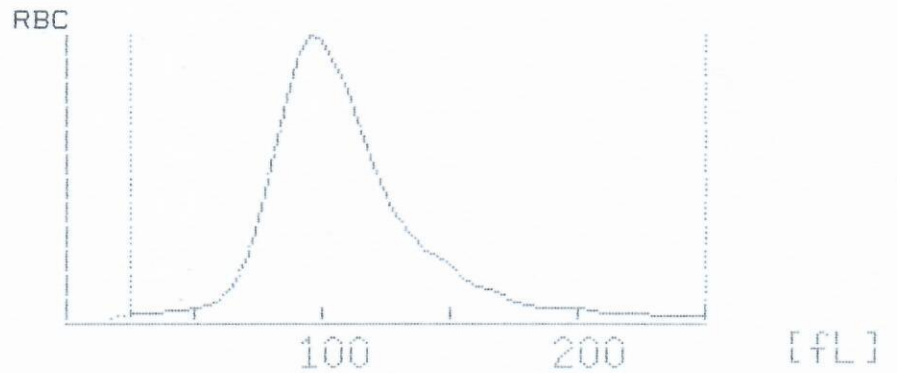

RDW_SD + 68.8 [fL]
RDW_CV + 18.7 [%]
MPV 10.1 [fL]

